

CBD Stimulating Gel (405)



Product Max Group
4450 Pet Lane, Suite B-106
Lutz, FL 33559
813-949-5061



Order ID#: 20210729-1048
Lab code#: LC-20210729-2765
Product type: Topical
Unit amt. (mL): 15
Lot number: 405
Batch number: NA

Sample date: 29-Jul-2021
Date received: 30-Jul-2021
Completed: 4-Aug-2021
Report expires: 4-Aug-2022

CANNABINOIDS

Analysis Batch: WO-21073006
Analysis Date: Monday, August 02, 2021

Test Method: SOP 6.6
Instrument: Agilent HPLC, Instrument 33

Analyte	% ^a	mg/g	mg/unit
THCA-A	ND	ND	ND
Δ9-THC	ND	ND	ND
CBDA	ND	ND	ND
CBD	0.142	1.419	21.28
CBN	ND	ND	ND
CBDV	ND	ND	ND
Δ8-THC	ND	ND	ND
THCV	ND	ND	ND
CBG	ND	ND	ND
CBGA	ND	ND	ND
CBC	ND	ND	ND
Total:	0.142	1.419	21.28

THC^b
ND

Total CBD^c
21.3 mg

TOTAL^d
21.3 mg

Profile (mg/unit)

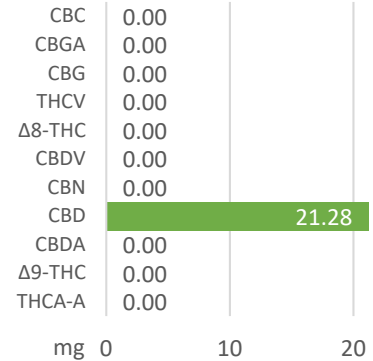

^a Detection Level = 0.0006% by weight.

^b THC is calculated as THC + (THCA × 0.877).

^c CBD is calculated as CBD + (CBDA × 0.877).

^d The absolute sum of all cannabinoids above the level of detection.

MICROBIAL CONTAMINANTS

Test	Report	Result	Specification
Shiga toxin-producing E.coli (STEC)	Pass	Absent	Absent in 1 g
Salmonella	Pass	Absent	Absent in 1 g
Listeria	Pass	Absent	Absent in 1 g

Analysis Batch: WO-21073005
Analysis Date: Wednesday, August 04, 2021

Test Method: SOP 6.11 (qPCR)
Instrument: Agilent AriaMX, Instrument 43

Comments:

None.

Authorization



Steven Perez, Laboratory Director
Approval Date: 4-Aug-2021

Test results are based solely upon the test article submitted to Americanna Laboratories, LLC in the condition it was received. Americanna Laboratories, LLC warrants that all analytical work was conducted in a professional manner in accordance with the requirements of ISO/IEC 17025:2017, such as comparison to Certified Reference Materials and NIST traceable Reference Standards. This report shall not be reproduced, except in its entirety, without the written approval of Americanna Laboratories, LLC. Test results are confidential unless explicitly waived. Void after 1 year from test end date.

ND=Not Detected, NT=Not Tested, ppm=Parts Per Million, ppb=Parts Per Billion. Limit of Detection (LOD) and Limit of Quantitation (LOQ) are terms used to describe the smallest concentration that can be reliably measured by an analytical procedure.

- end of report -